



Unlock your Data with Enhanced Analytics Reports

Learn how Mingle's enhanced reporting capability as part of MIPS Solutions® provides visibility into your MIPS score and performance for your entire practice and organization

Presented by:

Kate Davis, Quality Program Consultant at Mingle Analytics

Jeff Isilli, Product Manager at Mingle Analytics

Your Presenters Today



Kate Davis, Quality Program Consultant

Kate provides quality reporting support and education to both small and large practices and serves as a trusted advisor in succeeding with such a complex program. She has earned her MBA and has over 25 years of experience in the healthcare industry.



Jeff Iasilli, Product Manager

Jeff leads the Mingle Product Management team working to provide solutions that deliver high value to our customers and complement Mingle Analytics outstanding services. He brings more than two decades of healthcare IT service, development and leadership experience from positions at IDX, GE and Allscripts.



What we plan to cover:

- ✓ Introduction to new enhanced analytics reports
- ✓ Dive into sample reports
- ✓ Live Q&A

Introducing Mingle Analytics



Analytics for Value Based Health Care

- #1 registry by volume for Group submissions in latest CMS Experience Report
- Top 10 Rated by Black Book and Healthcare Tech Outlook
- Trusted by more than 30,000 providers with 99%+ success rate

More than 50 team members dedicated to helping you succeed with Medicare reporting

Announcing Enhanced Quality Analytics Reports

View performance by practice, clinician, and quality measure.

- ✓ Quickly and easily recognize opportunities to improve quality performance
- ✓ Increase your MIPS score
- ✓ Ultimately, improve care delivery

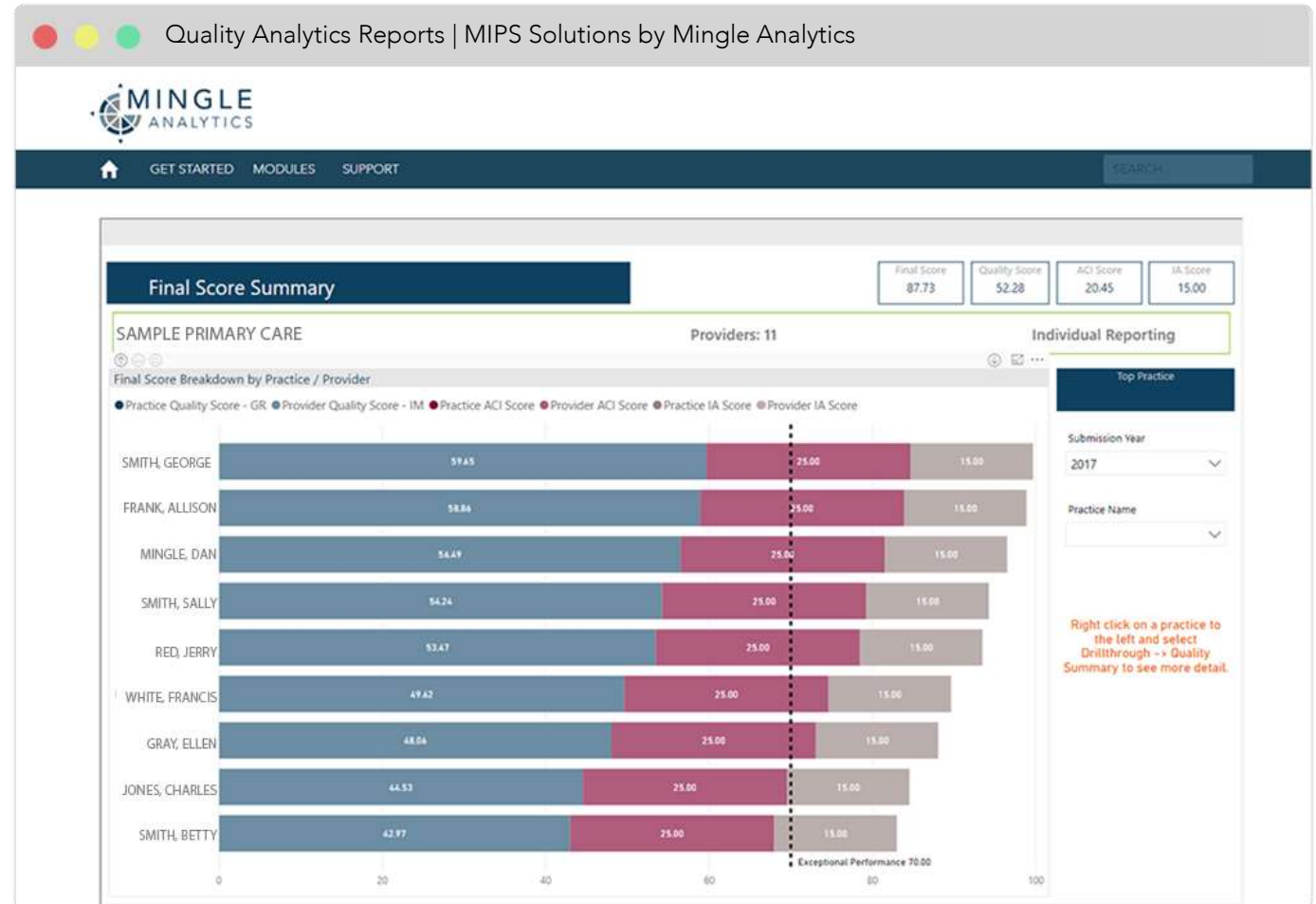

Compare Performance by Practice...

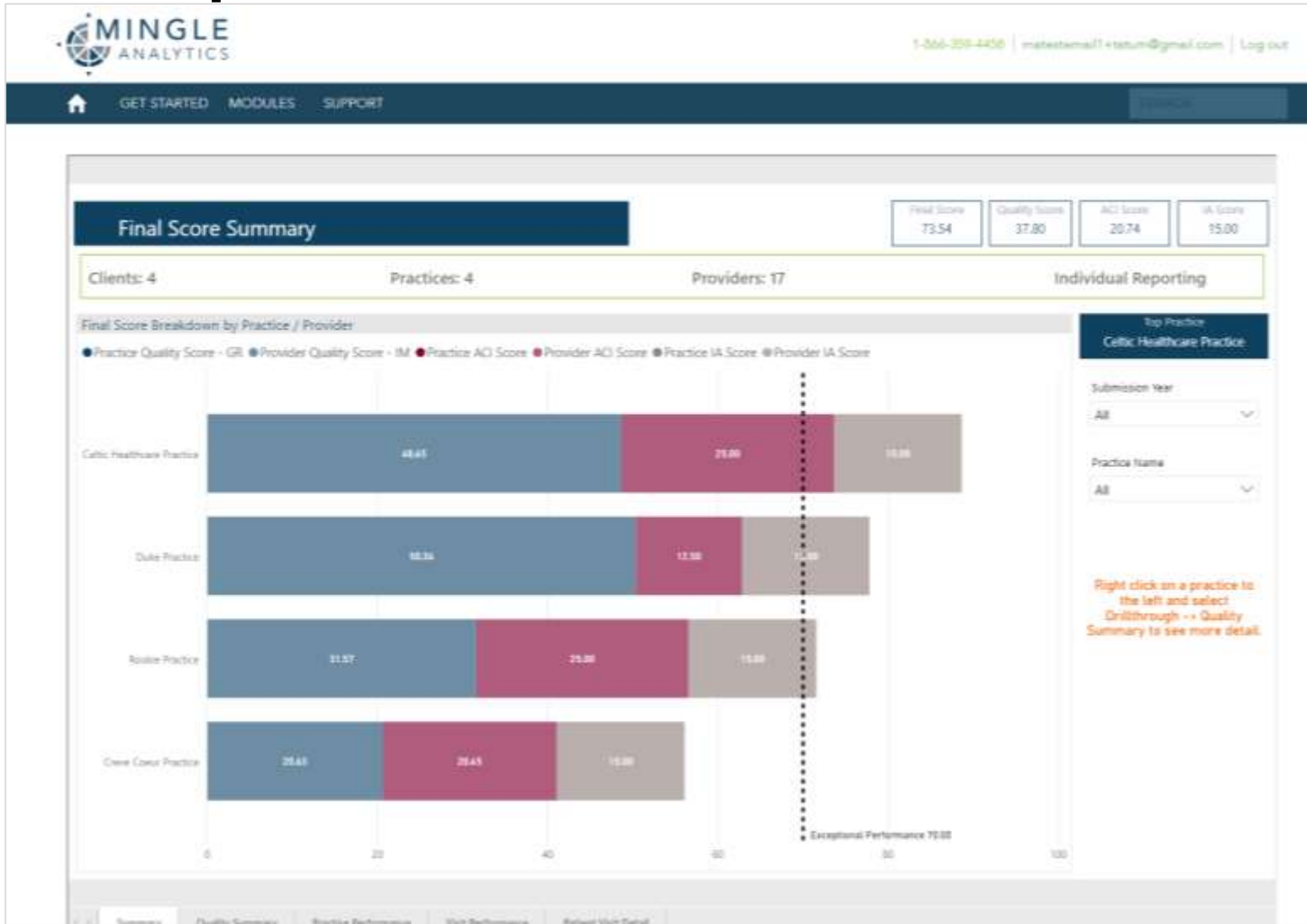

...or Across all Providers

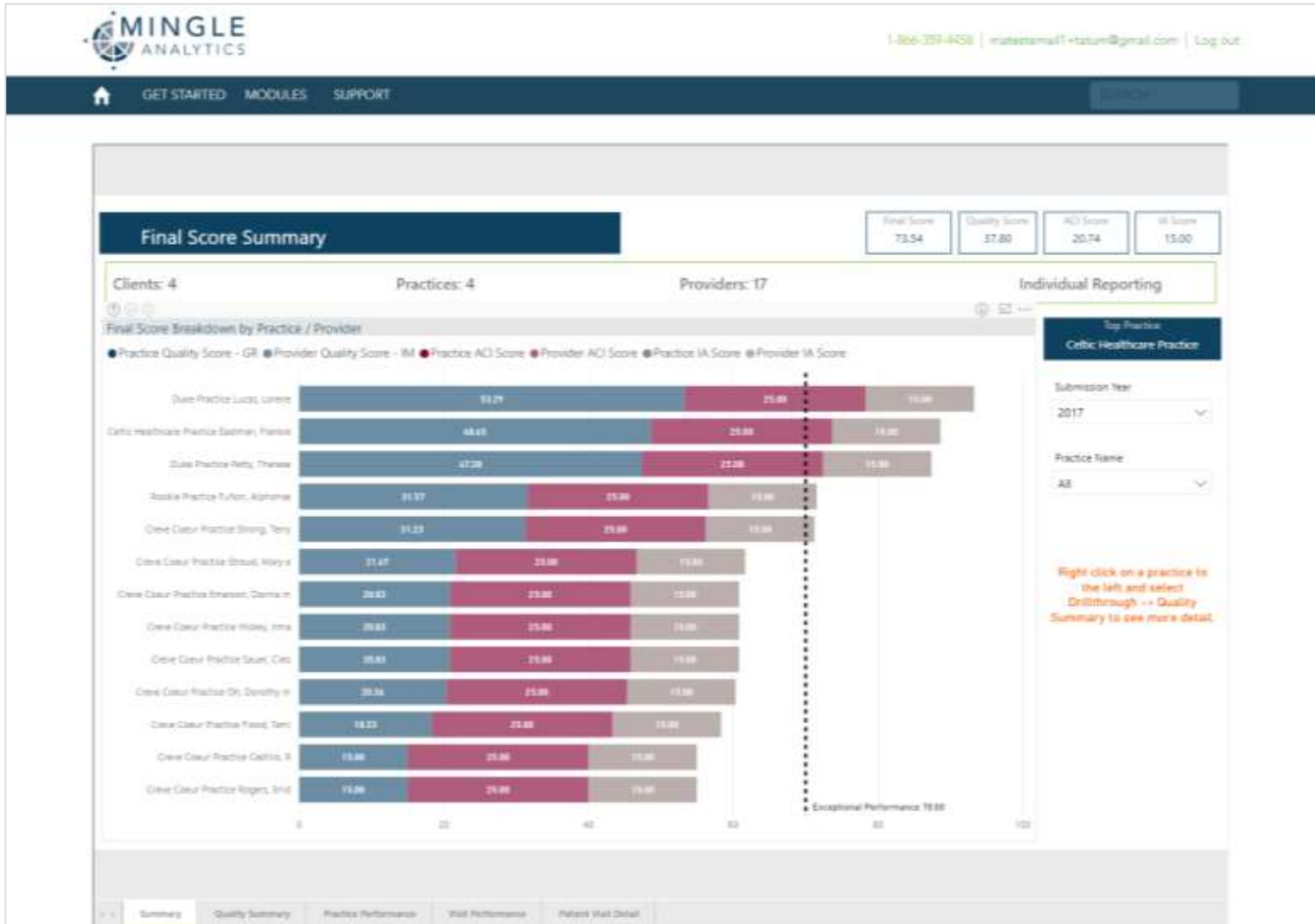

Focus on a Single Practice

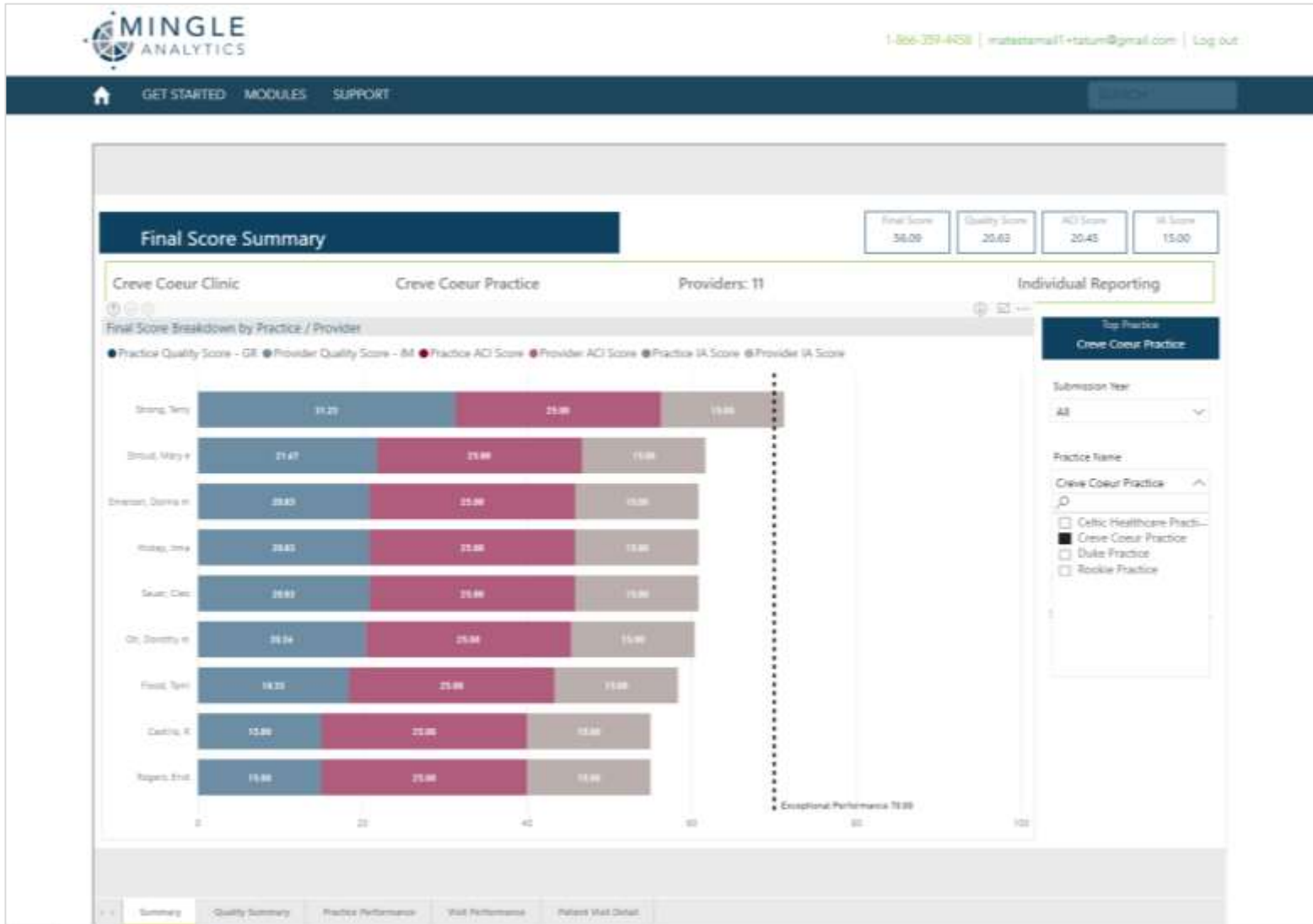

Analyze Quality Measures by Practice

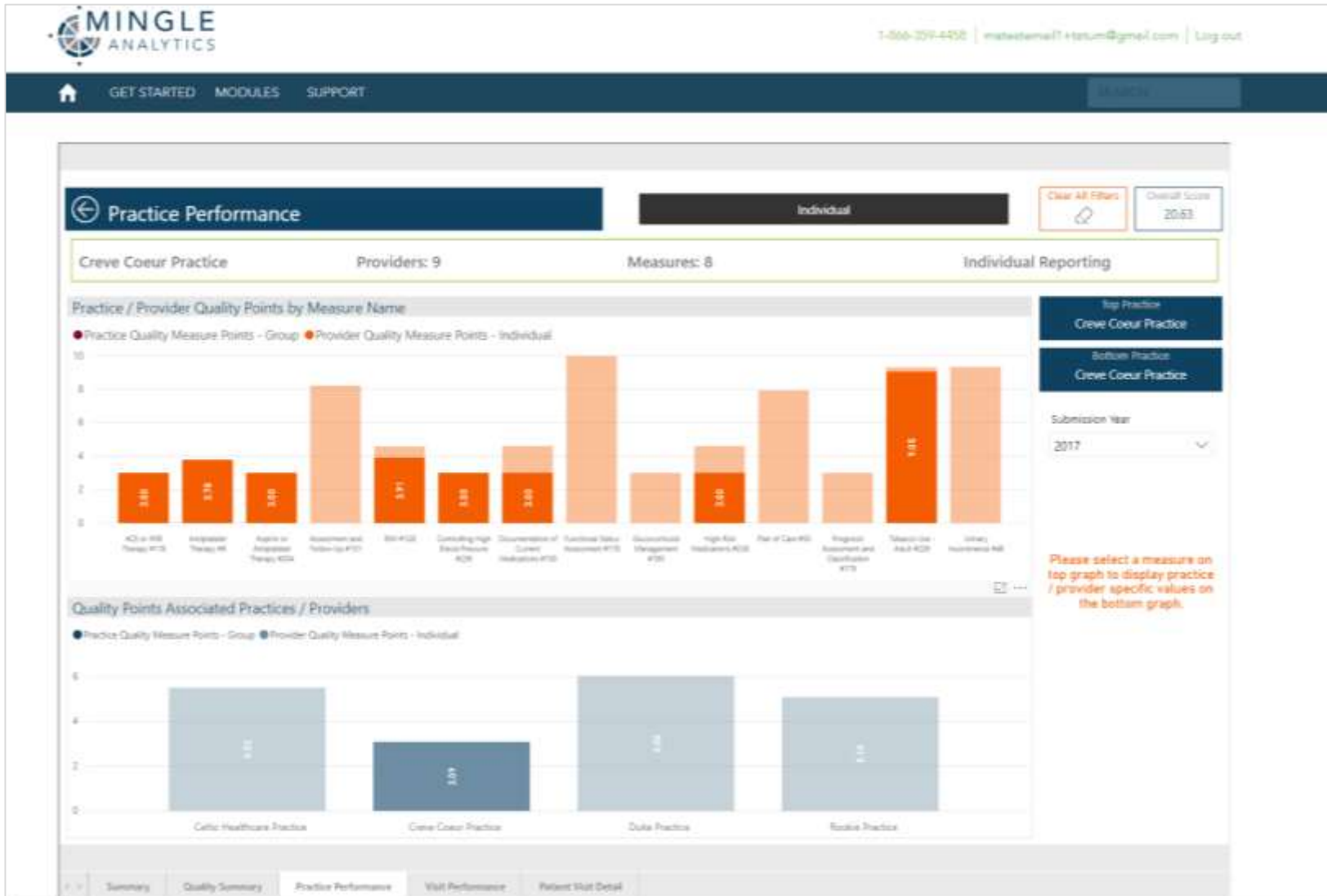

Analyze Quality Measures

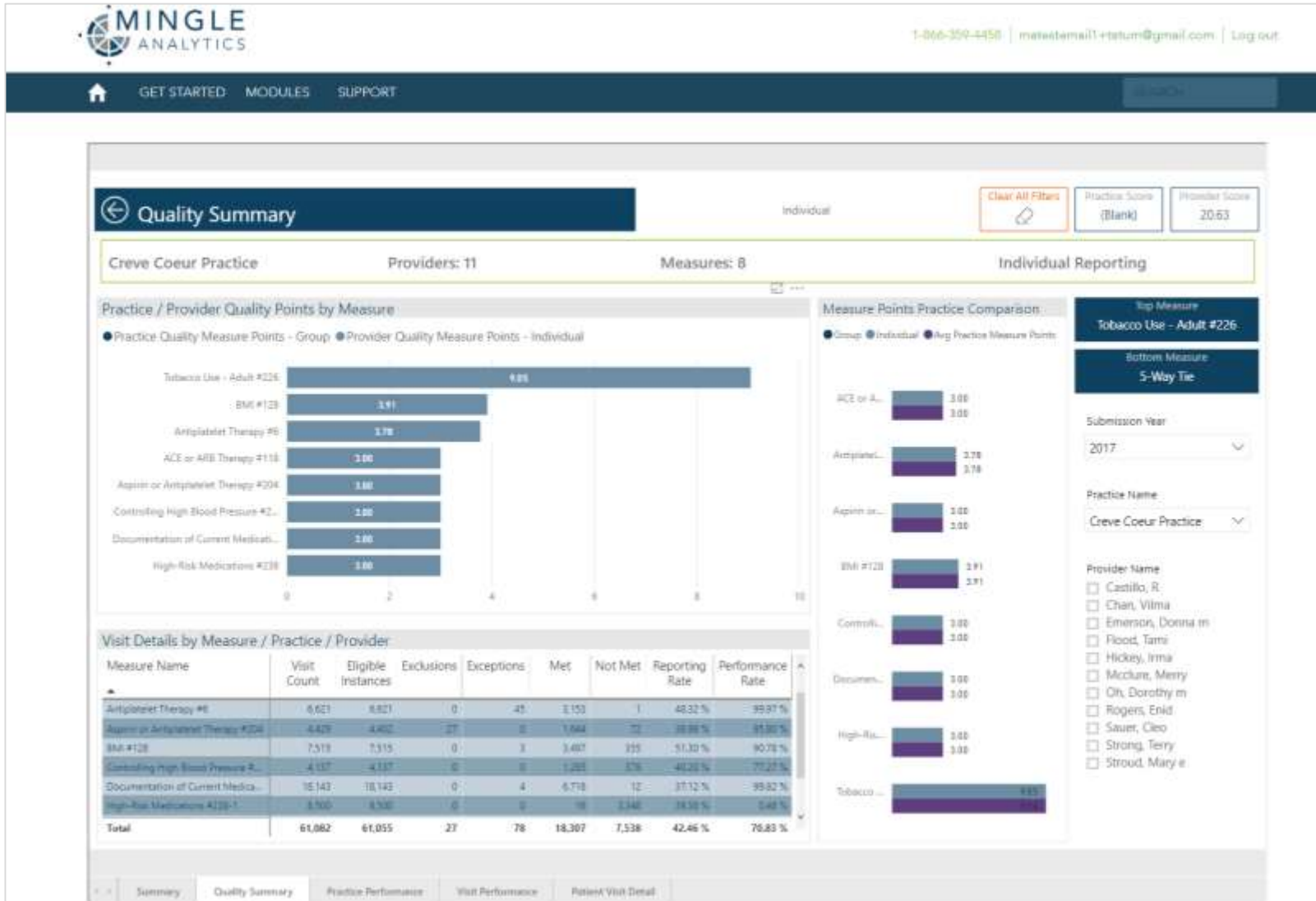

Drill Down to the Detail

MINGLE ANALYTICS | 1-866-259-4438 | msa@stemail.com | ratur@gmail.com | Log out

GET STARTED | MODULES | SUPPORT

Patient Visit Details

Creve Coeur Clinic | Creve Coeur Practice | Providers: 11 | Antiplatelet Therapy #6

Performance Rate: 99.9% | Patient Count: 3,355 | Eligible Instances: 3,422

Clear All Filters

Visit Details by Measure / Practice / Provider

Patient Name	Date Of Birth	MRN	Measure Name	Provider Name	DateID	Visit Count	Excluded Visits	Met	Not Met	Not Applicable
Adair, Gary I	4/16/1933	1758	Antiplatelet Therapy #6	Emerson, Donna m	20170123	1	0	0	0	0
Adair, Lenora	07/12/1949	22952	Antiplatelet Therapy #6	Rogers, Eric	20170804	1	0	0	0	0
Adair, Ted	3/5/1943	13883	Antiplatelet Therapy #6	Strong, Terry	20170202	1	0	0	0	0
Adams, Ben	10/26/1933	17714	Antiplatelet Therapy #6	Strong, Terry	20170208	1	0	0	0	0
Adams, Gerald	11/14/1973	1771	Antiplatelet Therapy #6	Jauer, Eric	20170120	1	0	0	0	0
Adams, Corinne	02/20/1955	24985	Antiplatelet Therapy #6	Tajer, Eric	20170123	1	0	0	0	0
Adams, Joseph e	0/16/1956	2399	Antiplatelet Therapy #6	Hickey, Irma	20170212	1	0	0	0	0
Adams, Martin	02/20/1951	22094	Antiplatelet Therapy #6	Rogers, Eric	20170123	1	0	0	0	0
Adams, Milford	12/21/1954	18566	Antiplatelet Therapy #6	Oh, Dorothy m	20170204	1	0	0	0	0
Adams, Richard d	6/5/1952	23906	Antiplatelet Therapy #6	Strong, Terry	20170619	1	0	0	0	0
Agarwal, Elvin	6/17/1947	13273	Antiplatelet Therapy #6	Strong, Terry	20170117	1	0	0	0	0
Aguiar, Robert s	7/15/1942	4948	Antiplatelet Therapy #6	Emerson, Donna m	20170709	1	0	0	0	0
Aguiar, Sharon	7/12/1944	22447	Antiplatelet Therapy #6	Flood, Ben	20170401	1	0	0	0	0
Ahmad, Daz	09/27/1946	25134	Antiplatelet Therapy #6	Flood, Ben	20170203	1	0	0	0	0
Ahmad, Jahama	5/17/1943	4675	Antiplatelet Therapy #6	Emerson, Donna m	20170216	1	0	0	0	0
Ahmad, Tommy	3/10/1925	21023	Antiplatelet Therapy #6	Flood, Ben	20170121	1	0	0	0	0
Ahmad, Virgil	5/9/1923	24447	Antiplatelet Therapy #6	Rogers, Eric	20170129	1	0	0	0	0
Akers, Christopher	05/19/52	4985	Antiplatelet Therapy #6	Hickey, Irma	20170113	1	0	0	0	0
Akers, Edmund	3/27/1924	3179	Antiplatelet Therapy #6	Hickey, Irma	20170507	1	0	0	0	0
Akers, Ernest	2/24/1948	23117	Antiplatelet Therapy #6	Castillo, R	20170212	1	0	0	0	0
Akers, Mary	4/17/1954	1308	Antiplatelet Therapy #6	Castillo, R	20170228	1	0	0	0	0
Albright, Basil	3/27/1943	20926	Antiplatelet Therapy #6	Strong, Terry	20170205	1	0	0	0	0
Albright, Ila	11/8/1963	10040	Antiplatelet Therapy #6	Strong, Terry	20170401	1	0	0	0	0
Total						1,422	0	0	0	0

Submission Year: 2017

Practice Name: Creve Coeur Practice

- Exception
- Excluded
- Exclusion
- Ineligible
- Met
- Not Met

Summary | Quality Summary | Practice Performance | Visit Performance | Patient Visit Detail

Access Reports Now from the Mingle Portal

The screenshot shows the Mingle Analytics portal interface. At the top left is the Mingle Analytics logo. To the right, there is contact information: 1-866-359-4458, an email address (mate@email1+tatum@gmail.com), and a 'Log out' link. Below this is a navigation bar with 'GET STARTED', 'MODULES', and 'SUPPORT' tabs, and a search bar. A dropdown menu is open under 'MODULES', with 'Reports' highlighted. The main content area includes a 'Welcome' message, a 'Select a year' section with radio buttons for 2016 PQRS, 2017 MIPS (selected), and 2018 MIPS, and several green buttons: 'Enter Quality', 'Enter PI', 'Enter IA', 'Make a Payment', 'Shopping Cart', and 'Permission Forms'. Below this is a table for 'MIPS SUBMISSIONS' with columns for Submitted, Practice Name, TIN, Action, and Report. The table lists four practices: Creve Coeur Practice, Celtic Healthcare Practice, Duke Practice, and Rookie Practice, each with a 'Review Submission' button and a report icon. At the bottom is a 'REGISTERED CLIENTS' section with a 'New Client' button and a table listing clients: Celtic Healthcare Clinic (Registered), Duke Clinic (Registered), Rookie Client (Registered), and Creve Coeur Clinic (In Progress).



MIPS Solutions by Mingle Analytics®

Submission is the easy part.
Let us help you with the hard part.

- ✓ Create a plan to avoid penalty
- ✓ Optimize incentive and potential bonus
- ✓ Select the right measures
- ✓ Analyze and improve performance
- ✓ Successfully submit data to Medicare

Sign up today to get started.



Q&A

Tammi Asks:

What can we expect to be required for MIPS 2019 that we should start doing now?

Thank You

Ask your questions now or
send by email to
hello@mingleanalytics.com

Register for webinars or Access Recordings @
<http://mingleanalytics.com/webinars>

Join our MUSE Collaborative for a Data-Driven learning
and improvement process to help you rise to earn your
highest possible MIPS Adjustment

Notice of Copyright

This content bears a copyright by Mingle Analytics. All rights reserved.

Some of the content and interpretation contained herein is derived from multiple sources including Medicare Rules and is subject to change with experience, reexamination, and Medicare's corrections and clarifications.

Do not use to develop, market, or promote products and services competing with those of Mingle Analytics.

MIPS Solutions and Mingle Analytics are registered trademarks of Mingle Analytics, Inc.